

2021 Pacific Northwest Chapter Society of Nuclear Medicine and Molecular Imaging Virtual Annual Chapter Meeting



Saturday, April 17-Sunday April 18, 2021

On behalf of the Pacific Northwest Chapter Society of Nuclear Medicine and Molecular Imaging

We invite you...

Join us for the 2021 Pacific Northwest Chapter SNMMI Virtual Annual Chapter Meeting, Saturday, April 17 and Sunday, April 18, 2021. The sessions will occur half day each day, so there are multiple opportunities for education.

This meeting will be presented by exceptional speakers from all over the country who will bring a wealth of knowledge to attendees with many stimulating presentations on Neuroendocrine Tumors, Breast Cancer Imaging, Parathyroid Adenomas, MIBG Imaging, Legislative Issues and much, much more. We will conclude our program with a session on Interesting Cases.

The PNWSNMMI has applied for CME for Physicians, VOICE for Technologists, and CAMPEP credit for Physicists and approval is pending. Register Today.

Program Chairs

General Conference Chair:

Erik Mitra, MD, PhD

Oregon Health & Science University
Portland, OR

Scientific Program Chair:

Nadine Mallak, MD

Oregon Health & Science University
Portland, OR

Scientific Program Chair:

Manuela C. Matesan, MD

University of Washington Medical
Center
Redmond, WA

Program Committee:

Bhasker Koppula, MD

University of Utah
Salt Lake City, UT

Program Committee:

Jeremy L. Iman, CNMT, PET, CRA, CT

CHI Franciscan
Seattle, WA

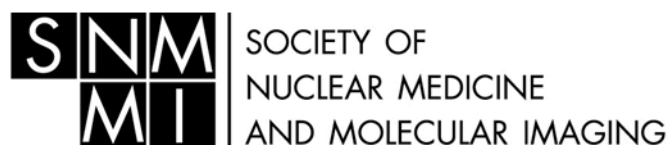

PACIFIC NORTHWEST CHAPTER

Accreditation

ACCME (AMA-PRA):

This activity has been planned and implemented in accordance with the accreditation requirements and policies of the Accreditation Council for Continuing Medical Education (ACCME) through the joint providership of the Society of Nuclear Medicine and Molecular Imaging, Inc. (SNMMI) and the Pacific Northwest Chapter SNMMI. The SNMMI is accredited by the ACCME to provide continuing medical education for physicians.

The Society of Nuclear Medicine and Molecular Imaging, Inc. (SNMMI) designates this live activity for a maximum number of *AMA PRA Category 1 Credits™*. Physicians should claim only the credit commensurate with the extent of their participation in the activity.

VOICE Statement:

The SNMMI, through its Verification of Involvement in Continuing Education (VOICE) program, is reviewing this meeting for a maximum number of continuing education hours (CEHs). VOICE-approved credit is recognized by most licensure states and by the NMTCB and ARRT as Category A credit. Participants will receive CE credit for those sessions at which they were present a minimum of 80%.

VOICE+ (Category A+) credits will be approved for sessions. Please note the NMTCB and ARRT will recognize Category A+ credits.

CAMPEP:

This educational activity is being reviewed to grant Medical Physics Continuing Education Credit (MPCEC) by the Commission on the Accreditation of Medical Physics Programs (CAMPEP).

Course Schedule

Saturday, April 17, 2021 (All times are PST)

8:00—8:15 am *Welcome and Introductions*
President and Program Chairs

SESSION 1:

Moderator: Matthew Covington, MD, Huntsman Cancer Institute

8:15 - 8:45am ***Update on Neuroendocrine Tumor Imaging with Emphasis on Cu-64 DOTATATE PET***
Nadine Mallak, MD, Oregon Health & Science University

8:45 - 9:45am ***PRRT for NET: Case-Based Discussion Part 1***
Gabriel Fine, MD, University of Utah
Heloisa P. Soares, MD, PHD, University of Utah

9:45 - 10:15am ***The Role of Nuclear and Molecular Imaging of Breast Cancer***
Andrew Kozlov, MD, Oregon Health & Science University

10:15 - 10:45am ***Breast Cancer Imaging with MIBI and FES PET/CT***
Matthew Covington, MD, Huntsman Cancer Institute

10:45 - 11:15am Break

SESSION 2:

Moderator: TBD

11:15am - 12:00pm ***Localization of Parathyroid Adenomas: A Case-Based Review of Parathyroid Scintigraphy***
Jennifer Kwak, MD, University of Colorado School of Medicine

12:00 - 12:30pm ***F-18 FDG PET/CT in Differentiating Diagnosis of Dementia***
David Lewis, MD, University of Washington

12:30 - 1:00 pm ***SNMMI Update***
Alan B. Packard, PhD, Boston Children's Hospital/Harvard Medical School

1:00 - 1:45pm ***Update on Legislative Issues in States and COVID in Health***
Jeremy Iman, MSF, M.Adm, CNMT, PET, ARRT(CT), CRA, St. Anne Hospital

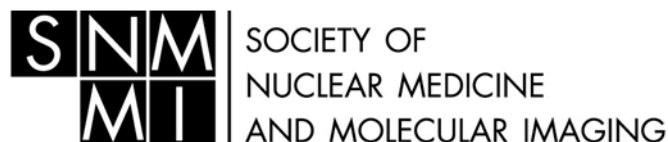

PACIFIC NORTHWEST CHAPTER

Course Schedule Continued

Sunday, April 18, 2021 (All times are PST)

8:00 - 8:15am Welcome Back

Session 3:

Moderator: Erik Mittra, MD, PhD, Oregon Health & Science University

8:15 - 8:45am **Advances in Neuroblastoma Imaging**
Maguerite T. Parisi, MD, MS Ed, Seattle Children's Hospital

8:45 - 9:15am **Functional Imaging for Pheochromocytoma and Paraganglioma**
Nadine Mallak, MD, Oregon Health & Science University

9:15 - 10:15am **PRRT for NET: Case-Based Discussion Part 2**
Erik Mittra, MD, PhD, Oregon Health & Science University
Zackary Scherzer, CNMT, NMTCB(CT), Seattle Cancer Center Alliance (SCCA)

10:15 - 10:45am Break

Session 4:

Moderator: TBD

10:45 - 11:15am **SPECT/CT for PE and Non-PE Applications**
Saeed Elojeimi, MD, PhD, Medical University of South Carolina

11:15 - 11:45am **FDG PET/CT for Lung Cancer**
Jitesh Ahuja, MBBS, The University of Texas MD Anderson Cancer Center - Houston

11:45am - 12:15pm **Axumin Imaging of Prostate Cancer**
Kathryn A. Morton, MD, University of Utah

12:15 - 12:45pm **PSMA Imaging of Prostate Cancer**
Janet Pollard, MD, University of Iowa

12:45 - 1:45 pm **Interesting Cases Sessions**
Fatema Sanaz Behnia, MD, University of Washington
Manuela Matesan, MD, University of Washington Medical Center

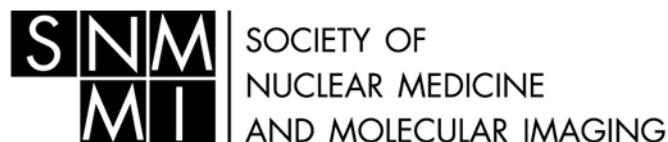

PACIFIC NORTHWEST CHAPTER

Faculty

Jitesh Ahuja, MBBS

The University of Texas MD Anderson Cancer Center
Houston, TX

Fatemeh (Sanaz) Behnia, MD

University of Washington Medical Center
Bellevue, WA

Matthew F. Covington, MD

Huntsman Cancer Institute
Holladay, UT

Saeed Elojeimy, MD, PhD

Medical University of South Carolina
Charleston, SC

Gabriel Fine

University of Utah
Salt Lake City, UT

Jeremy Iman, MSF, M.Adm, CNMT, PET, ARRT(CT), CRA

St. Anne Hospital
Burien WA

Andrew Kozlov, MD

Oregon Health & Science University
Portland, OR

Jennifer Kwak, MD

University of Colorado Anschutz Medical Campus
Denver, CO

David H. Lewis, MD

Univ of Washington, Harborview Medical Center
Seattle, WA

Nadine Mallak, MD

Oregon Health & Science University
Portland, OR

Manuela C. Matesan, MD

University of Washington Medical Center
Redmond, WA

Erik Mittra, MD, PhD

Oregon Health & Science University
Portland, OR

Kathryn A. Morton, MD

University of Utah Department of Radiology
Salt Lake City, UT

Marguerite T. Parisi, MD, MS Ed

Seattle Children's Hospital
Seattle, WA

Janet H. Pollard, MD

University of Iowa Hospitals & Clinics
Iowa City, IA

Zackary Scherzer, CNMT, NMTCB(CT)

Seattle Cancer Care Alliance
Seattle, WA

Heloisa P. Soares, MD, PHD

University of Utah
Salt Lake City, UT

2021 PNW Annual Chapter Meeting Registration

How to Register:

To register, please complete the enclosed form and:

Mail to: PNWSNMMI, 1240 Iroquois Avenue, Ste. 106, Naperville, IL 60563

Fax to: Fax the completed form to (630) 428-7700

Online: Register online at www.pnwsnmmi.org

SNMMI MEMBERSHIP # _____

PLEASE COMPLETE THE FOLLOWING INFORMATION:

NAME/CREDENTIALS _____

INSTITUTION _____

ADDRESS _____

CITY _____ STATE _____ ZIP _____

PHONE: _____ EMAIL: _____

Registration Category	<u>Two Day Reg Fee</u>	<u>Single Day Reg Fee</u>
<input type="checkbox"/> Physician, SNMMI Member	\$ 125.00	\$62.50
<input type="checkbox"/> Physician, Non-Member	\$ 125.00	\$62.50
<input type="checkbox"/> Technologist, SNMMI Member	\$ 125.00	\$62.50
<input type="checkbox"/> Technologist, Non-Member	\$ 125.00	\$62.50
<input type="checkbox"/> Physicist, SNMMI Member	\$ 125.00	\$62.50
<input type="checkbox"/> Physicist, Non-Member	\$ 125.00	\$62.50
<input type="checkbox"/> Technologist Student	Free	Free
<input type="checkbox"/> Resident/Intern	Free	Free

If registering for a Single Day, which day will you attend? SAT SUN

Payment Information

Check (Please make payable to PNWSNMMI) Visa MasterCard American Express

Credit Card Number Expiration Date Security ID*

Name on Card _____

Billing Address _____

City _____ State _____ Zip _____

*Instructions for Using a Credit Card:

When using your Visa/MasterCard/American Express card, a Security ID Code is required to complete the transaction. The code on your Visa/MasterCard is located on the BACK of your credit card immediately following your account number in the signature area. It contains three digits. On your American Express card, the Security ID Code is located on the FRONT of your card, directly above the last 5 digits.

