

The Pacific Northwest Chapter SNMMI and the Western Region Society of Nuclear Medicine present their combined

2020 Virtual Annual Meeting October 3 - 4, 2020

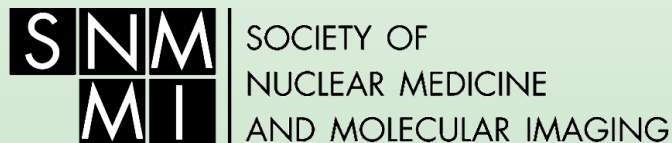

WESTERN REGIONAL CHAPTERS



PACIFIC NORTHWEST CHAPTER

On behalf of the Pacific Northwest Chapter Society of Nuclear Medicine and Molecular Imaging & Western Region Society of Nuclear Medicine

We invite you to...

The combined Annual Meeting of the Pacific Northwest Chapter SNMMI and the Western Region SNM. The program committee has assembled a very comprehensive program for Nuclear Medicine featuring sessions on Neuro, Neuroendocrine Theranostics, Nuclear Cardiology and General Principles. In addition, stay for our session on Interesting Cases and we will have a lunchtime update from SNMMI leadership.

CME and CE for Technologists, Physicians and CAMPEP credits for Physicists are being applied for through the Society of Nuclear Medicine and Molecular Imaging.

We hope you join us virtually for what promises to be a very comprehensive program.

Program Chairs:

General Conference Chair:

Nadine Mallak, MD
Oregon Health & Science
University
Portland, OR

Scientific Program Chair:

Erik Mittra, MD, PhD
Oregon Health & Science
University
Portland, OR

Technologist Representative:

**Adam Lee Brown, BS, CNMT, RT
(N), PET**
Oregon Health & Science
University
Portland, OR

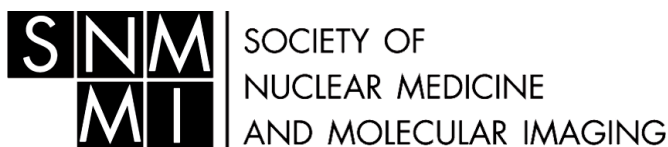

WESTERN REGIONAL CHAPTERS

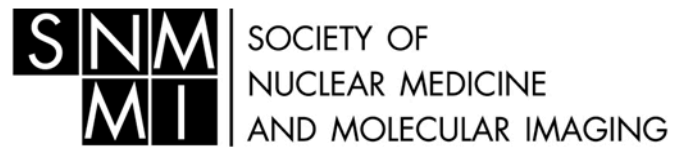

PACIFIC NORTHWEST CHAPTER

Accreditation

ACCME (AMA-PRA):

This activity has been planned and implemented in accordance with the accreditation requirements and policies of the Accreditation Council for Continuing Medical Education (ACCME) through the joint providership of the Society of Nuclear Medicine and Molecular Imaging, Inc. (SNMMI) and the Pacific Northwest Chapter SNMMI. The SNMMI is accredited by the ACCME to provide continuing medical education for physicians.

The Society of Nuclear Medicine and Molecular Imaging, Inc. (SNMMI) designates this live activity for a maximum number of *AMA PRA Category 1 Credits™*. Physicians should claim only the credit commensurate with the extent of their participation in the activity.

VOICE Statement:

The SNMMI, through its Verification of Involvement in Continuing Education (VOICE) program, is reviewing this meeting for a maximum number of continuing education hours (CEHs). VOICE-approved credit is recognized by most licensure states and by the NMTCB and ARRT as Category A credit. Participants will receive CE credit for those sessions at which they were present a minimum of 80%.

VOICE+ (Category A+) credits will be approved for sessions. Please note the NMTCB and ARRT will recognize Category A+ credits.

CAMPEP:

This educational activity is being reviewed to grant Medical Physics Continuing Education Credit (MPCEC) by the Commission on the Accreditation of Medical Physics Programs (CAMPEP).

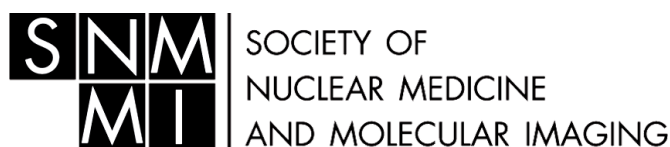

WESTERN REGIONAL CHAPTERS

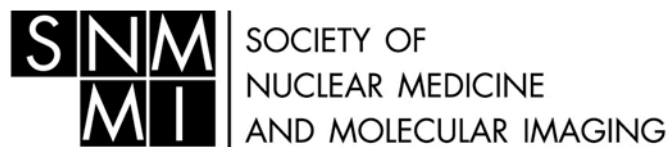

PACIFIC NORTHWEST CHAPTER

Course Schedule

Saturday, October 3, 2020

7:45 am - 8:15 am Welcome and Introductions
David Lewis, MD, University of Washington Medical Center and
Erik Mittra, MD, PhD, Oregon Health & Science University

SESSION #1: Neuro

Moderator: Erik Mittra, MD, PhD, Oregon Health & Science University

8:15 - 8:45am ***The Role of PET and SPECT in the Evaluation of Patients for Epilepsy Surgery***
David C. Spencer, MD, FAAN, Oregon Health & Science University

8:45 - 9:15am ***Artificial Intelligence in Molecular Brain Imaging***
Satoshi Minoshima, MD, PhD, University of Utah

9:15 - 9:45am ***Imaging of Brain Tumor Metabolism and Biology with PET/CT and PET/MR***
Corinne Beinat, PhD, Stanford University

9:45 - 10:15am ***The Complementary Role of MRI in the Nuclear Medicine Assessment of Central Nervous System Disorders***
Ramon Barajas, MD, Oregon Health & Science University

10:15 - 10:30am Break/Sponsor Presentations

SESSION #2: Neuroendocrine Theranostics

Moderator: Larisa Toderas, MBA, CNMT, NMTCB(RS), PET, ARRT(CT), Seattle Cancer Care Alliance

10:30 - 11:00am ***Anatomic and Molecular Imaging in the Diagnosis and Management of Neuroendocrine Tumors (NET) (SAM)***
Jennifer Kwak, MD, University of Colorado School of Medicine

11:00 - 11:30am ***The Learning Curve for Lu-177 DOTATATE Therapy (SAM Applied For)***
Delphine L. Chen, MD, University of Washington

11:30am - 12:00pm ***Lu177 Dotatate Therapy: Clinical Implementation and Procedure Standards (SAM)***
Larisa Toderas, MBA, CNMT, NMTCB(RS), PET, ARRT(CT), Seattle Cancer Care Alliance

12:00 - 12:15pm Break to get lunch

12:15 - 1:00pm ***SNMMI Leadership Update***
Alan B. Packard, PhD, Boston Children's Hospital/Harvard Medical School

1:00 - 1:15pm Break/Sponsor Presentations

Course Schedule Continued

Saturday, October 3, 2020 continued...

SESSION #2 (Continued): Neuroendocrine Theranostics

Moderator: Adam Lee Brown, BS, CNMT, RT(N), PET, Oregon Health & Science University

1:15 - 1:45pm ***Imaging of Pheochromocytoma/Paraganglioma with Focus on MIBG (SAM)***
Nadine Mallak, MD, Oregon Health & Science University

1:45 - 2:15pm ***I-131 MIBG Therapy for Pheochromocytomas and Paragangliomas (SAM)***
Erik Mittra, MD, PhD, Oregon Health & Science University

2:15 - 2:45pm ***Practical Aspects of I-131 MIBG (Azedra): An Initial Clinical Experience***
Adam Lee Brown, BS, CNMT, RT(N), PET, Oregon Health & Science University

2:45– 3:00pm Break/Sponsor Presentations

SESSION #3: Nuclear Cardiology

Moderator: Shana Elman, MD, University of New Mexico Medical Center

3:00 - 3:30pm ***Evolving Role of Nuclear Cardiology in Clinical Practice***
Jonathan R. Lindner, MD, Oregon Health & Science University

3:30 - 4:00pm ***Practical Overview of Cardiac SPECT***
Shana Elman, MD, University of New Mexico Medical Center

4:00 - 4:30pm ***Practical Overview of Cardiac PET***
Louise Thomson, MB, ChB, Cedars Sinai Medical Center

Session #4: Cases

Moderator: Nadine Mallak, MD, Oregon Health & Science University

4:30 – 5:15pm ***Interesting Cases***
Molly Downey, MD, Oregon Health & Science University
Erika Schneble, DO, Oregon Health & Science University
Elyse Mace, BS, RT (N)(CT), Oregon Health & Science University

Course Schedule Continued

Sunday, October 4, 2020

7:50 - 8:00 am Welcome to Day 2

SESSION #5: Awards & Abstracts

Moderator: David Lewis, MD, University of Washington

8:00 – 8:20 am **Awards**
David Lewis, MD, University of Washington

8:20 - 9:00am **Taplin Lecture : *Theranostics and the Individual: The Application of Vitruvian Thought to the Field of Personalized Nuclear Medicine***
Lisa Bodei, MD, PhD, Memorial Sloan Kettering Cancer Center

9:00 - 10:00am **Abstract Awards**
Erik Mittra, MD, PhD, Oregon Health & Science University

10:00 - 10:15am Break/Sponsor Presentations

Session #6: General Principles

Moderator: Derrick Gillan, BS, CNMT PET, ARRT(N)(CT)(MR), Oregon Health & Science University

10:15 - 10:45am ***Considerations for Design and Development of a Theranostics Program***
Adam Lee Brown, BS, CNMT, RT(N), PET, Oregon Health & Science University

10:45am - 11:15am ***Nuclear Medicine-Training for Your Future***
Derrick Gillan, BS, CNMT PET, ARRT(N)(CT)(MR), Oregon Health & Science University

11:15am - 12:15pm ***Nuclear Medicine in the Era of COVID-19, a Panel Discussion***
Sanaz Behnia, MD, University of Washington
Adam Brown, CNMT, Oregon Health & Science University
Cameron Foster, MD, UC Davis
Helen Nadel, MD, Stanford University

12:15pm Wrap-up and closing comments
Erik Mittra, MD, PhD, Oregon Health & Science University
Adam Lee Brown, BS, CNMT, RT(N), PET, Oregon Health & Science University

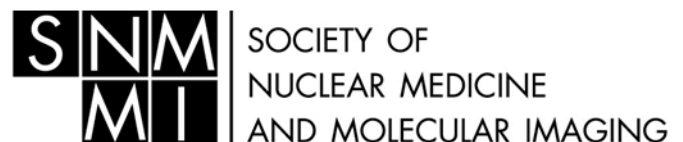

PACIFIC NORTHWEST CHAPTER

Faculty

Ramon Barajas, MD

Oregon Health & Science University
Portland, OR

Sanaz Behnia, MD

University of Washington
Bellevue, WA

Corinne Beinat, PhD

Stanford University
Stanford, CA

Lisa Bodei, MD, PhD

Memorial Sloan Kettering Cancer Center
New York, NY

Adam Lee Brown, BS, CNMT, RT(N), PET

Oregon Health & Science University
Portland, OR

Delphine L. Chen, MD

University of Washington
Seattle, WA

Molly Downey, MD

Oregon Health & Science University
Portland, OR

Shana Elman, MD

University of New Mexico
Albuquerque, NM

Derrick Gillan, BS, CNMT PET, ARRT(N)(CT)(MR)

Oregon Health & Science University
Portland, OR

Jennifer Kwak, MD

University of Colorado
Aurora, CO

Cameron Foster, MD

UC Davis
Sacramento, CA

David Lewis, MD

University of Washington
Seattle, WA

Jonathan R. Lindner, MD

Oregon Health & Science University
Portland, OR

Elyse Mace, BS, RT (N)(CT)

Oregon Health & Science University
Portland, OR

Nadine Mallak, MD

Oregon Health and Science University
Portland, OR

Satoshi Minoshima, MD, PhD

University of Utah
Salt Lake City, UT

Erik Mittra, MD, PhD

Oregon Health & Science University
Portland, OR

Helen Nadel, MD

Stanford University
Stanford, CA

Alan B. Packard, PhD

Boston Children's Hospital/Harvard Medical School
Framingham, MA

Erika Schneble, DO

Oregon Health & Science University
Portland, OR

David C. Spencer, MD, FAAN

Oregon Health & Science University
Portland, OR

Louise Thomson, MB, ChB

Cedars Sinai Medical Center
Los Angeles, CA

Larisa Toderas, MBA, CNMT, NMTCB(RS), PET, ARRT (CT)

Seattle Cancer Care Alliance
Seattle WA

2020 PNWSNMMI & WRSNM Combined Annual Meeting Registration Form

How to Register:

To register, please complete the enclosed form and:

Mail to: PNWSNMMI, 1240 Iroquois Avenue, Ste. 106, Naperville, IL 60563

Fax to: Fax the completed form to (630) 428-7700

Online: Register online at www.pnwsnmmi.org

SNMMI MEMBERSHIP # _____

PLEASE COMPLETE THE FOLLOWING INFORMATION:

NAME/CREDENTIALS _____

INSTITUTION _____

ADDRESS _____

CITY _____ STATE _____ ZIP _____

PHONE: _____ EMAIL: _____

Registration Category

Early Bird

- | | |
|---|---------------|
| <input type="checkbox"/> Physician, SNMMI Member | \$ 150.00 |
| <input type="checkbox"/> Physician, Non-Member | \$ 150.00 |
| <input type="checkbox"/> Technologist, SNMMI Member | \$ 150.00 |
| <input type="checkbox"/> Technologist, Non-Member | \$ 150.00 |
| <input type="checkbox"/> Technologist Student | Complimentary |
| <input type="checkbox"/> Resident/Intern | Complimentary |
| <input type="checkbox"/> Physicist, SNMMI Member | \$ 150.00 |
| <input type="checkbox"/> Physicist, Non-Member | \$ 150.00 |
| <input type="checkbox"/> Pharmacist, SNMMI Member | \$ 150.00 |
| <input type="checkbox"/> Pharmacist, Non-Member | \$ 150.00 |

Payment Information

- Check (Please make payable to PNWSNMMI) Visa MasterCard American Express

Credit Card Number _____

Expiration Date _____

Security ID* _____

Name on Card _____

Billing Address _____

City _____ State _____ Zip _____

***Instructions for Using a Credit Card:**

When using your Visa/MasterCard/American Express card, a Security ID Code is required to complete the transaction. The code on your Visa/MasterCard is located on the BACK of your credit card immediately following your account number in the signature area. It contains three digits. On your American Express card, the Security ID Code is located on the FRONT of your card, directly above the last 5 digits.