



2019 Pacific Northwest Chapter Society of Nuclear Medicine and Molecular Imaging Annual Chapter Meeting

March 2-3, 2019

Oregon Health and Science University

Portland, Oregon



PACIFIC NORTHWEST CHAPTER

On behalf of the Pacific Northwest Chapter Society of Nuclear Medicine and Molecular Imaging

We invite you...

The PNWSNMMI program committee has assembled a very comprehensive program for Nuclear Medicine featuring presentations on PRRT, Prostate Imaging, Y90 Treatment, PET, as well as sessions on Accretation, Career Pathways and Interesting Cases. An update from the SNMMI as well will round out the day and a half program. CME and CE for Technologists, Physicians and CAMPEP credits for Physicists are being applied for through the Society of Nuclear Medicine and Molecular Imaging.

We hope you join us in Portland for what promises to be a very comprehensive program at a beautiful time of the year.

Hotel Accommodations

Residence Inn by Marriott—Portland Downtown RiverPlace
2115 SW River Parkway
Portland, OR
Deadline: Friday, February 8, 2019

Discounted Rate: \$189.00
Studio/One Bedroom

To reserve by phone: 503/552-9500
To reserve online, go to pnwsnmmi.org

All reservations must be accompanied by a first night room deposit or guaranteed with a major credit card. The hotel will not hold any reservations unless secured.

Program Chairs

Nadine Mallak, MD - Scientific Program Chair
Oregon Health and Science University
Portland, OR

Bhasker Rao Koppula, MD - General Conference Chair
University of Utah
Salt Lake City, UT

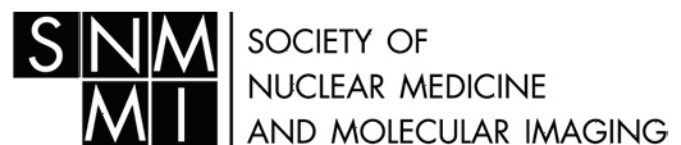

PACIFIC NORTHWEST CHAPTER

Accreditation

ACCME (AMA-PRA):

This activity has been planned and implemented in accordance with the accreditation requirements and policies of the Accreditation Council for Continuing Medical Education (ACCME) through the joint providership of the Society of Nuclear Medicine and Molecular Imaging, Inc. (SNMMI) and the Pacific Northwest Chapter SNMMI. The SNMMI is accredited by the ACCME to provide continuing medical education for physicians.

The Society of Nuclear Medicine and Molecular Imaging, Inc. (SNMMI) designates this live activity for a maximum of TBD AMA PRA Category 1 Credits™. Physicians should claim only the credit commensurate with the extent of their participation in the activity.

VOICE Statement:

The SNMMI, through its Verification of Involvement in Continuing Education (VOICE) program, is reviewing this meeting for a maximum of continuing education hours (CEHs). VOICE-approved credit is recognized by most licensure states and by the NMTCB and ARRT as Category A credit. Participants will receive CE credit for those sessions at which they were present a minimum of 80%.

VOICE+ (Category A+) credits will be approved for sessions. Please note the NMTCB and ARRT will recognize Category A+ credits.

CAMPEP:

This educational activity is being reviewed to grant Medical Physics Continuing Education Credit (MPCEC) by the Commission on the Accreditation of Medical Physics Programs (CAMPEP).

Course Schedule

Saturday, March 2, 2019

7:00 am – 7:45 am Registration and Continental Breakfast in Exhibits

7:45 am - 8:00 am *Welcome and Introductions*
President and Program Chairs

SESSION #1: TBD

8:00 – 8:30 am *NET: From an Oncology Perspective*
Hagen Kennecke, MD, Virginia Mason Hospital

8:30 – 9:00 am *Imaging of Neuroendocrine Tumors*
Nadine Mallak, MD, Oregon Health and Science University (SAM session)

9:00 – 9:30 am *PRRT for Neuroendocrine Tumors*
Marie Lee, MD, Virginia Mason Hospital (SAM session)

9:30 – 10:00 am *PRRT in Everyday Practice*
Adam Brown, BS, CNMT, RT(N), PET, Oregon Health and Science University

10:00 - 10:30 am **Break in Exhibits**

10:30 - 11:00 am *Imaging of Prostate Cancer History and Current Status*
Janet Pollard, MD, University of Iowa Hospital *Fluciclovine for Prostate Imaging and Potential*

11:00 - 11:30 am *Fluciclovine for Prostate Imaging and Potential Other Applications*
Kathryn Morton, MD, University of Utah

11:30 - 12:00 *Interpretation and Pitfalls of PSMA PET/CT Imaging for Prostate Cancer*
Janet Pollard, MD, University of Iowa Hospital

12:00 – 1:30 pm Leadership Lunch

12:00 – 12:15 pm Pick up Lunch and return to meeting room

12:15 – 12:30 pm PNW Chapter Update:
Fatemeh Sanaz Behnia, MD, PNWSNMMI President
University of Washington Medical Center

12:30 – 1:15 pm SNMMI Update:
Norman Bolus, MSPH, CNMT, FSNMMI-TS, SNMMI-TS President
University of Alabama at Birmingham

SESSION #2: TBD

1:30 - 2:00pm *Y90 Treatment for Liver Malignancies from IR Perspective*
Ryan Schenning, MD, Oregon Health and Science University

2:00 - 2:30 pm *Imaging Pre- and Post- Y90 Directed Liver Therapy*
Shana Elman, MD, University of New Mexico Medical Center

2:30 – 3:00 pm *Therapies for Painful Bone Metastases*
Fatemeh Sanaz Behnia, MD, University of Washington (SAM session).

Course Schedule Continued

Saturday, March 2, 2019 continued...

- 3:00 – 3:30 pm Break in Exhibit Hall
- 3:30 – 4:00 pm *New High Efficiency Cardiac Scanners: The Technologist's Role in Optimizing Cardiac Imaging*
John Dohrman, MD, Radiology Associates, PC
Mark Lemley, CNMT PeaceHealth Medical Center
- 4:00 – 4:45 pm *PET Myocardial Perfusion, Including Myocardial Flow Reserve and PET for Imaging of Myocardial Inflammation, Sarcoidosis and Endocarditis*
Shana Elman, MD, University of New Mexico Medical Center (SAM session)
- 4:45 – 5:30 pm *Interesting Cases*
Bhasker Koppula, MD, University of Utah

Sunday, March 3, 2019

7:00 - 8:00 am Registration & Continental Breakfast in Exhibit Hall

SESSION #3: TBD

- 8:00 – 8:30 am *PET for Non-oncologic Applications*
Nadine Mallak, MD, Oregon Health and Science University (SAM session)
- 8:30 – 9:00 am *PET for Imaging of Lymphoma*
Manuela Matesan, MD, University of Washington (SAM session)
- 9:00 – 9:30 am *Imaging for Assessment of Treatment Response Post-immunotherapy*
Jennifer Kwak, MD, University of Colorado
- 9:30 – 10:00 am *Non-Oncologic Applications of Bone Scan*
Fatemeh Sanaz Behnia, MD, University of Washington
- 10:00 – 10:30 am Break in Exhibits
- 10:30 – 11:00 am *New Radiotracers to Image Brain Inflammation in Disease and Drug Addiction*
Jeanne Link, MD, Oregon Health and Science University
- 11:00 – 11:30 am *Clinical Dosimetry*
Andrei Pugachev, PhD, Oregon Health and Science University
- 11:30 – 12:00 am *Quality Assessment and ACR Accreditation Requirements*
Jennifer Stickel, PhD, Colorado Associates in Medical Physics
- 12:00 – 12:30 pm *Technologist Career Pathways*
Adam Brown, BS, CNMT, RT(N), PET Oregon Health and Science University
- 12:30 pm Closing Comments

Faculty

Fatemeh Behnia, MD

University of Washington Medical Center
Bellevue, WA

Norman E. Bolus, MSPH, CNMT, FSNMMI-TS

University of Alabama at Birmingham
Birmingham, AL

Adam Lee Brown, BS, CNMT, RT(N), PET

Oregon Health and Science University
Portland, OR

John Patrick Dohrman, MD

Radiology Associates, PC
Eugene, OR

Shana Elman, MD

University of New Mexico Medical Center
Cedar Crest, NM

Hagen Kennecke, MD

Virginia Mason Cancer Institute
Seattle, WA

Bhasker Rao Koppula, MD

University of Utah
Salt Lake City, UT

Jennifer Kwak, MD

University of Colorado Anschutz Medical Campus
Denver, CO

Marie E. Lee, MD

Virginia Mason Hospital
Seattle, WA

Mark Lemley, CNMT

PeaceHealth Medical Center
Vancouver, WA

Jeanne M. Link, PhD

Oregon Health & Science University
Portland, OR

Nadine Mallak, MD

Oregon Health and Science University
Portland, OR

Manuela C. Matesan, MD

University of Washington Medical Center
Seattle, WA

Kathryn A. Morton, MD

University of Utah Department of Radiology
Salt Lake City, UT

Janet H. Pollard, MD

University of Iowa Hospital
Iowa City, IA

Andrei B. Pugachev, PhD

Oregon Health and Science University
Portland, OR

Ryan Schenning, MD

Oregon Health and Science University
Portland, OR

Jennifer Stickel

CO Associates in Med Phys
Golden, CO

2019 PNW Meeting Registration

How to Register:

To register, please complete the enclosed form and:

Mail to: PNWSNMMI, 1240 Iroquois Avenue, Ste. 106, Naperville, IL 60563

Fax to: Fax the completed form to (630) 428-7700

Online: Register online at www.pnwsnmmi.org

SNMMI MEMBERSHIP # _____

PLEASE COMPLETE THE FOLLOWING INFORMATION:

NAME/CREDENTIALS _____

INSTITUTION _____

ADDRESS _____

CITY _____ STATE _____ ZIP _____

PHONE: _____ EMAIL: _____

Registration Category	Early Bird	After 2/22/19
<input type="checkbox"/> Physician, SNMMI Member	\$ 300.00	\$ 350.00
<input type="checkbox"/> Physician, Non-Member	\$ 400.00	\$ 450.00
<input type="checkbox"/> Technologist, SNMMI Member	\$ 175.00	\$ 225.00
<input type="checkbox"/> Technologist, Non-Member	\$ 225.00	\$ 275.00
<input type="checkbox"/> Technologist Student	\$ 30.00	\$ 30.00
<input type="checkbox"/> Resident/Intern	\$ 50.00	\$ 50.00
<input type="checkbox"/> Physicist, SNMMI Member	\$ 300.00	\$ 350.00
<input type="checkbox"/> Physicist, Non-Member	\$ 400.00	\$ 450.00
<input type="checkbox"/> Pharmacist, SNMMI Member	\$ 300.00	\$ 350.00
<input type="checkbox"/> Pharmacist, Non-Member	\$ 400.00	\$ 450.00

Payment Information

Check (Please make payable to PNWSNMMI) Visa MasterCard American Express

Credit Card Number _____ Expiration Date _____ Security ID* _____

Name on Card _____

Billing Address _____

City _____ State _____ Zip _____

*Instructions for Using a Credit Card:

When using your Visa/MasterCard/American Express card, a Security ID Code is required to complete the transaction. The code on your Visa/MasterCard is located on the BACK of your credit card immediately following your account number in the signature area. It contains three digits. On your American Express card, the Security ID Code is located on the FRONT of your card, directly above the last 5 digits.