

Eastern Great Lakes – SNMMI 2019 Annual Meeting

September 21-22, 2019

Ivey Spencer Leadership Centre

London, ON, Canada

Educational Grantor, Sponsor & Exhibitor Prospectus

The 2019 Annual Meeting of the Eastern Great Lakes Chapter of the Society of Nuclear Medicine and Molecular Imaging (EGLSNMMI) will be held September 21-22, 2019 at the Ivey Spencer Leadership Centre, London, Ontario, Canada. Join us as nationally recognized leaders discuss important topics in nuclear medicine. Katherine Zukotynski, MD, FRCPC, McMaster University; Saurabh Malhotra, MD, MPH, Cook County Health; Cigdem Akincioglu, MD, University of Western Ontario LHSC; and Joshua J. Reynolds, CNMT, ARRT(N)(CT)(MR), Windsong Radiology are the program chairs for the 2019 meeting. The meeting will also include a limited number of tabletop exhibits of nuclear medicine equipment, supplies and services. There will be ample time for networking between physicians, technologists and suppliers.

Attendance

Projected attendance is 100-120 nuclear medicine physicians and technologists from the leading hospitals and healthcare facilities in Western New York, Eastern Canada, plus other areas and states outside the Eastern Great Lakes Chapter region.

Vendor Participation

Vendors may show their support for the nuclear medicine community and the EGLSNMMI Annual Meeting by providing an educational grant to support the educational program offered, or as a sponsor or an exhibitor. Hotel rooms are available at the Ivey Spencer Leadership Centre, 551 Windermere Rd., London, ON Canada. Rooms at the Ivey can be reserved by calling the hotel directly at 888-678-6926. Please reference Eastern Great Lakes when reserving your room at the discounted rate of \$140.00(CAD) per night for bed and breakfast rooms, plus tax. Rooms can also be reserved online at <https://book.passkey.com/go/EasternGreatLakesChapter>.

Exhibits: A limited number of tabletop exhibit spaces are available on a first come, first served basis. The Exhibit Area will be located convenient to the educational sessions and the networking functions. The continental breakfasts and coffee breaks will be held in the exhibit area. Cost per table is \$750.00 for commercial companies. The price includes a 6' skirted table and 2 chairs. The floor is carpeted. An exhibit application is included as part of this prospectus.

Educational Grants: The EGLSNMMI is seeking educational grants to support the educational aspect of the meeting.

Sponsorships: Sponsorship opportunities exist for the non-educational components of the meeting, including meal functions and social events. For specific information on the costs and benefits of the sponsorship opportunities, please review the 2019 EGLSNMMI Annual Meeting Educational Grant/Sponsorship page included with this prospectus. For CME application purposes and to assure we can include your company name in the meeting syllabus and appropriate signage, please submit your application by Friday, August 9, 2019.

Meeting Schedule (Subject to Change)

Exhibit Set-up	Friday, September 20, 2019	6:00 pm – 10:00 pm (tentative)
	Saturday, September 21, 2019	6:00 am – 7:00 am
Exhibit Hours	Saturday, September 21, 2019	7:00 am – 3:45 pm
	Sunday, September 22, 2019	7:00 am – 10:30 am
Dismantle	Sunday, September 22, 2019	10:30 am – 12:00 pm

Application

Applications for grants/sponsorships and exhibiting are attached as part of this prospectus. To register, please complete and return the applications to the address above, along with payment of the total due. The EGLSNMMI is a 501c3 Not-for-Profit Association, Federal ID#: 16-1432806.

Questions?

For additional information concerning the meeting, contact EGLSNMMI Headquarters at the address above.

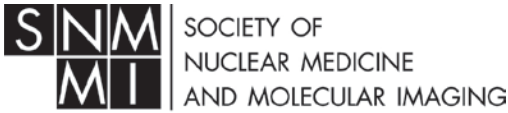

E A S T E R N G R E A T
L A K E S C H A P T E R

EXHIBIT APPLICATION/CONTRACT
Eastern Great Lakes Chapter – SNMMI 2019 Annual Meeting
 September 21-22, 2019
 Ivey Spencer Leadership Centre
 551 Windermere Rd., London, ON
 Canada

Application will not be processed without...

- Read the Terms and Conditions on the reverse side of this application
- Complete the Exhibitor Requirements section before signing
- Retain a copy for your files
- Payment in full in U.S. funds
- Signature of official representative

Mail to: EGLSNMMI
 1240 Iroquois Avenue, Suite 106
 Naperville, IL 60563

Telephone: 630/428-3230
 Fax: 630/428-7700
 Email : wsvoboda@bacon-hedland.com

EXHIBITOR INFORMATION - Company name and address information should be completed exactly as they should appear in the EGLSNMMI Program Book.

Company			Telephone
Address			Fax
City	State/Province	Zip/Postal code	Web Site
Official contact	Title	Telephone	Email
Additional contact	Title	Telephone	Email

EXHIBIT SPACE

Each exhibitor will be provided with a 6' skirted table and 2 chairs.

Check one:

Corporate Exhibitor ___ 6' table @ \$750 each USD \$_____ Total due \$_____ Enclosed

I do not wish to be near the following companies:

Payment Method:

Check enclosed for \$_____

Charge to my credit card: ___ Amex ___ Visa ___ MasterCard ___ Discover

Amount: \$_____

Card # _____ Exp. Date _____

Name as it appears on credit card _____

Signature _____ Date _____

Exhibitor agrees to abide by the terms and conditions on the back of this application/contract. The undersigned is empowered to enter into contracts on behalf of the exhibiting company. This is not a binding contract until signed by the Eastern Great Lakes Chapter – SNMMI.

Agreed to:

Accepted, EGLSNMMI by:

 Company Representative

 EGLSNMMI Representative

 Date

 Date

Exhibit Terms and Conditions

1. Application for Exhibit Space

This contract/application must be accompanied by a check or credit card for full payment.

2. Exhibit Eligibility

Product brochures for medical devices and/or drugs which are subject to approval by the United States Food and Drug Administration or other government agency and which are to be exhibited at the EGLSNMMI meeting must be approved by FDA or the appropriate agencies or authorities of the federal, state, or local government. All products and services to be exhibited must be directly related to the practice of nuclear medicine and medicine in general and are subject to review by the EGLSNMMI. Exhibitors may display only those products and services that they regularly manufacture or distribute. Applications deemed ineligible will be returned with exhibit space payment.

3. Exhibitors' Representatives

The application signatory or his designee shall be the official representative of the exhibitor, certify representatives and act on behalf of the exhibitor in all negotiations.

4. Exhibit Space Rental Rates

Exhibit space will be rented for \$750 to Commercial Exhibitors. Pricing includes a 6' draped table and two chairs.

5. Acceptance of Exhibit Space Applications

Applications will be accepted on a first-come, first-served basis. EGLSNMMI will assign all space and reserves the right to rearrange the floor plan at any time. EGLSNMMI reserves the right to relocate exhibitors should it become necessary for causes beyond the control of EGLSNMMI or advisable in the best judgment of EGLSNMMI.

6. Exhibit Space Payment Schedule

Application must be accompanied by full payment in U.S. funds. Checks should be payable to "Eastern Great Lakes Chapter - SNMMI". The Chapter's Tax ID number is 16-1432806.

7. Cancellation/Refund of Exhibit Space Fees

Written notification of cancellation must be received by EGLSNMMI on or before the dates specified. If space is canceled on or before August 23, 2019, a refund less a 20% cancellation fee will be issued. If space is canceled after August 23, 2019, the exhibitor shall remain liable to EGLSNMMI for the total rental fee for the space canceled. Space not claimed and occupied prior to 7:00 am, Saturday, September 21, 2019, for which no special arrangements have been made with EGLSNMMI, may be resold or reassigned by EGLSNMMI without obligation on the part of EGLSNMMI to refund exhibit fees, and without obligation to assign the exhibitor to other space.

8. Subletting of Space

Exhibitors may not assign, sublet or apportion to others the whole or any part of the space allocated and may not display goods or services other than those manufactured or regularly distributed by them or their subsidiaries.

9. Insurance & Liability

The exhibitor shall be fully responsible for any claims, liabilities, losses, damages or expenses relating to or arising from an inquiry to any person, or any loss of or damage to property where such inquiry, loss or damage is incident to, arises out of, or is in any way connected with exhibitor's participation in the exhibition (except as otherwise provided in the agreement between EGLSNMMI and the Ivey Spencer Leadership Centre. It is the exhibitor's sole responsibility to obtain, at its own expense, any or all licenses and permits to comply with all federal, state and local laws and City of London, ON, Canada ordinances for any activities conducted in association with, or as part of, the EGLSNMMI program. The exhibitor shall protect, indemnify, hold harmless and defend EGLSNMMI, its officers, directors, and agents against all such claims, liabilities, losses, damages and expenses, including reasonable attorney's fees, and costs of litigation, provided that the foregoing shall not apply to injury, loss or damage caused by or resulting from the negligence of EGLSNMMI, its officers, directors and agents. Exhibitors should maintain general public liability insurance against claims for personal injury, death or property damage incident to, arising out of, or in any way connected with the exhibitor's participation in the exhibition, in an amount of not less than one million dollars (\$1,000,000) for personal injury, death or property damage in any one occurrence. Such insurance should include coverage of the indemnification obligations of the exhibitor under these terms and conditions and should cover EGLSNMMI as an additional named insured. Each exhibitor is responsible for obtaining, for its protection and entirely at its expense, such property insurance for its exhibit and display materials as the exhibitor deems appropriate. Any policy providing such property insurance must contain an express waiver by the exhibitor's insurance company of any right of subrogation as to any claims against EGLSNMMI, its officers, directors and agents.

All agents or representatives performing services at Ivey Spencer Leadership Centre directly for an exhibitor, other than the exhibitor's employees, must provide EGLSNMMI with original certificates of insurance. In the event any part of the exhibit area is destroyed or damaged so as to prevent EGLSNMMI from permitting an exhibitor to occupy assigned space during any part or the whole of the exhibition period, or in the event occupation of assigned space during any part or the whole of the exhibition period is prevented by strikes, Acts of God, terrorism, national emergency or other cause beyond the control of EGLSNMMI the exhibitor will be charged for space during the period it was or could have been occupied by exhibitor, and exhibitor hereby waives any claim against EGLSNMMI, its directors, officers and agents for losses or damages which may arise in consequence of such inability to occupy assigned space, its sole claim against EGLSNMMI being for a refund of rent paid for the period it was prevented from using the space.

10. Exhibitor Terms and Conditions

The exhibitor understands and agrees that these Terms and Conditions are an integral and binding part of this contract.

GRANTS & SPONSORSHIPS

**Eastern Great Lakes Chapter – SNMMI 2019 Annual Meeting
 September 21-22, 2019**

Ivey Spencer Leadership Centre
 551 Windermere Rd, London, Ontario, Canada

An educational symposium sponsored by the Eastern Great Lakes Chapter of the Society of Nuclear Medicine and Molecular Imaging will be held September 21-22, 2019, at the Ivey Spencer Leadership Centre. This meeting offers a variety of sponsorship opportunities for your company. From the educational grants for faculty support and the program syllabus to sponsorships for refreshment breaks, your company can play a vital role in supporting the EGLSNMMI while raising your company profile to EGLSNMMI members.

For your educational grant or sponsorship dollars, EGLSNMMI will recognize your company in the following ways:

- Recognition in the Meeting Program (company name only)
- Recognition on the PowerPoint Images in General Session Room
- Recognition on appropriate signage

Take a moment to review the various levels of grants and sponsorship. We ask that you respond by Friday, August 23, 2019, for CME application purposes and so that we may include your company name in the meeting Syllabus and appropriate signage. Companies providing Educational Grants will also need to complete a Commercial Support Agreement.

We hope that you will seriously consider becoming an EGLSNMMI Annual Meeting grantor or sponsor. We would be pleased to answer any questions you may have. Partial sponsorships can also be considered for the larger events. Please contact the EGLSNMMI Office at 630/428-3230, or by email at ghedland@bacon-hedland.com. Thank you in advance for your consideration.

Please complete the information below and return to EGLSNMMI by Friday, August 23, 2019.

Company Name _____
 Contact Name _____
 Address _____
 City _____ State/Province _____ Zip/Postal Code _____
 Telephone _____ Fax _____ E-mail _____

**SUPPORT LEVELS...check the item(s) you wish to provide (partial sponsorships can be considered):
 EGLSNMMI tax ID # 16-1432806.**

Educational Grants:

_____ General Support	\$ _____
_____ Faculty Support	\$ 2,000
_____ Conference Program Book (sent electronically)	\$ 750.00

Sponsorship Support:

_____ Continental Breakfasts (Two Available)	\$ 1,500 each
_____ Coffee Breaks (Three Available)	\$ 1,000 each

Signature: _____ Date: _____