

2018 SECSNMMI Annual Meeting



Join Us!

October 5 - 7, 2018



**Sheraton Myrtle Beach Convention Center
and Hotel
Myrtle Beach, SC**

Register at SECSNMMI.org

You are invited...

to attend the 2018 Annual Meeting of the Southeastern Chapter of the Society of Nuclear Medicine & Molecular Imaging, to be held October 5-7, 2018 at the Sheraton Myrtle Beach Convention Center Hotel in Myrtle Beach, South Carolina. The meeting will be filled with valuable and timely education for the Nuclear Medicine community. Lectures qualify for CEU and CME, and we are planning several SAM sessions. The target audience includes physicians, physicists, technologists, radiopharmacists, residents and technologists-in-training.

Program Chairs, Olga James, MD, Duke University Medical Center and Robert Pagnanelli, BSRT(R)(N), CNMT, NCT, FSNMMI-TS, Duke Regional Hospital, have organized an excellent and diverse program with many interesting and timely topics. The focus of this meeting will be on theranostics, CT, nuclear cardiology and much, much more. In addition, again this year we are planning to present abstracts by residents, basic science trainees, technologists, and technologist students, which will encourage thought, creativity and scholarly activity.

The SECSNMMI Annual Meeting is returning to the beach..Myrtle Beach. Myrtle Beach, a city and vacation resort on South Carolina's Atlantic coast, is the hub of the Grand Strand, a 60-mile string of beaches. It's also known for its celebrity-designed golf courses. Along its beachfront boardwalk are arcades, souvenir stands and restaurants, as well as the old-fashioned Family Kingdom amusement park and the SkyWheel, one of the country's tallest Ferris wheels.

We hope you will join us in October.

Program Committee

Olga G. James, MD

Division of Nuclear Medicine
Duke University Medical Center
Durham, NC

Robert Pagnanelli, BSRT(R)(N), CNMT, NCT, FSNMMI-TS

Director of Radiology
Duke Regional Hospital
Durham, NC

Hotel Accommodations

The Sheraton Myrtle Beach Convention Center Hotel

2101 N. Oak Street
Myrtle Beach, SC 29577

Deadline Date: Monday, September 10, 2018

Ph: **888/627-8203**

Discounted Rate: \$159.00 Single/Double

All reservations must be accompanied by a first night room deposit or guaranteed with a major credit card. The hotel will not hold any reservations unless secured.

Register at secsnmmi.org

CME/VOICE Accreditation

Physician (AMA-PRA Category 1 Credits™):

This activity has been planned and implemented in accordance with the accreditation requirements and policies of the Accreditation Council for Continuing Medical Education (ACCME) through the joint providership of the Society of Nuclear Medicine and Molecular Imaging, Inc. (SNMMI) and the Southeastern Chapter SNMMI. The SNMMI is accredited by the ACCME to provide continuing medical education for physicians.

The Society of Nuclear Medicine and Molecular Imaging, Inc. (SNMMI) will designate this live activity for a maximum number of TBD AMA PRA Category 1 Credits™. Physicians should claim only the credit commensurate with the extent of their participation in the activity.

VOICE Statement:

The SNMMI, through its Verification of Involvement in Continuing Education (VOICE) program, is reviewing and will approve this meeting for a maximum number continuing education hours (CEHs). VOICE-approved credit is recognized by most licensure states and by the NMTCB and ARRT as Category A credit. Participants will receive CE credit for those sessions at which they were present a minimum of 80%.

CAMPEP:

The Southeastern Chapter SNMMI is applying for approval by the Commission on the Accreditation of Medical Physics Programs (CAMPEP) to grant MPCEC hours.

ACPE: The Society for Nuclear Medicine and Molecular Imaging, Inc. (SNMMI) is accredited by the Accreditation Council for Pharmacy Education (ACPE) as a provider of continuing pharmacy education. This activity has been designated as knowledge-based CPE. Learners will successfully complete the CPE activity and be awarded credit for any sessions attended in full upon completion of the activity evaluation form, which will be sent out after the program.

Register at secsnmml.org

Faculty

Emily Albrecht, CNMT

Duke University Medical Center
Durham, NC

Jon A. Baldwin, DO

University of Alabama at Birmingham
Div. of Nuclear Medicine
Birmingham, AL

Danny A. Basso, CNMT, NCT, FSNMMI-TS

University Health Care System
Augusta, GA

Norman E. Bolus, MSPH, MPH, CNMT, FSNMMI-TS

University of Alabama -Birmingham
Birmingham, AL

Marques L. Bradshaw, MD, MSCR

Vanderbilt University School of Medicine
Nashville, TN

David Brandon, MD

Emory Healthcare
Atlanta, GA

Dori L. Browning-Nelson, BS, CNMT, NCT

Kentucky Cardiology
Lexington, KY

Jimel M. Carpenter, CNMT, NCT, RT(N)

University Hospital
Augusta, GA

Christine Fowler, CNMT

Duke University Medical Center
Durham, NC

James R. Galt, PhD

Emory University Hospital
Atlanta, GA

Ernest V. Garcia, PhD

Endowed Professor in Cardiac Imaging
Emory University
Atlanta, GA

Krystle W. Glasgow, CNMT, NMTCB(CT),NMAA

The University of Alabama - Birmingham
Birmingham, AL

Bennett S. Greenspan, MD, MS, FACNM, FACR, FSNMMI

North Augusta, SC

Manoj K. Jain, MD

Mayo Clinic
Jacksonville, FL

Olga G. James, MD

Division of Nuclear Medicine
Duke University Medical Center
Durham, NC

April Mann, MBA, CNMT, NCT, RT(N)

Hartford Hospital
Hartford, CT

Jonathan McConathy, MD, PhD

University of Alabama at Birmingham
Birmingham, AL

Jorge D. Oldan, MD

University of North Carolina
Chapel Hill, NC

Robert Pagnanelli, BSRT(R)(N), CNMT, NCT, FSNMMI-TS

Duke Regional Hospital
Durham, NC

Chirayu Shah, MD

Tennessee Valley Healthcare System
Vanderbilt University Medical Center
Nashville, TN

Cheryl S. Turner, Ed. D, R.T., (R)(T)

Rad-Cast
Signal Mountain, TN

Tian Zhang, MD

Duke University Medical Center
Durham, NC

Register at secsnmmti.org

Program Schedule

Friday October 5, 2018

7:30 – 8:00 am Registration and Continental Breakfast in Exhibit Hall

8:00 – 8:15 am *Welcome and Opening Remarks*

Jon A. Baldwin, DO, University of Alabama at Birmingham,
President, Southeastern Chapter SNMMI

Dori L. Browning-Nelson, CNMT, Kentucky Cardiology
President, Southeastern Chapter SNMMI Technologist Section

Olga G. James, MD, Duke University Medical Center, 2018 Program Co-Chair

Robert Pagnanelli, RT(R)(N) CNMT, NCT, FSNMMI-TS, Duke Regional Hospital,
2018 Program Co-Chair

Session I:

Moderator: Norman E. Bolus, MSPH, CNMT, FSNMMI-TS & Krystle W. Glasgow, CNMT, NMTCB(CT), NMAA
University of Alabama at Birmingham

8:15 – 9:30 am *CT Lecture*

Marques L. Bradshaw, MD, MSCR, Vanderbilt University

9:30 – 10:00 am *CT Contrast Enhancement 101: Back to Basics*

Krystle W. Glasgow, CNMT, NMTCB(CT), NMAA, University of Alabama at
Birmingham

10:00 – 10:30am *CT Radiation Safety*

Norman E. Bolus, MSPH, CNMT, FSNMMI-TS, University of Alabama at Birmingham

10:30 – 11:00 am Refreshment Break in Exhibit Hall

11 am – 12:00 pm Abstract Presentations

12:00 – 1:30 pm Lunch on Your Own

Session II:

Moderator: Robert Pagnanelli, RT(R)(N) CNMT, NCT, FSNMMI-TS, Duke Regional Hospital &
Christine Fowler, CNNMT

1:30 – 2:15 pm *Artifacts in SPECT MPI*

Robert Pagnanelli, RT(R)(N) CNMT, NCT, FSNMMI-TS, Duke Regional Hospital

2:15 – 3:00 pm *Amyloid/Tau Imaging*

Johnathan McConathy, MD, University of Alabama at Birmingham

3:00 – 3:30 pm Break in the Exhibit Hall

3:30 – 4:15pm *Nuclear Imaging Assessment of Myocardial Blood Flow and Flow Reserve*

Ernest V. Garcia, PhD, Emory University

4:15 – 5:00 pm *MPI-Back to Basics? (SAM)*

Jorge D. Oldan, MD, University of North Carolina

Program Schedule Continued....

Saturday, October 6, 2018

7:30 – 8:00 am Registration and Continental Breakfast in Exhibit Hall

Session III:

Moderator: Cindi Luckett-Gilbert, CNMT, PET, FSNMMI-TS, Shertech Pharmacy and Cynthia Broadnax, CNMT, NMTCB(CT, RS), RT(R, CT)

8:00 – 9:00 am *Prostate Cancer Imaging and Theranostics (SAM)*

Manoj K. Jain, MD, Mayo Clinic, Jacksonville

9:00 – 9:45 am *Radium-223 in Treatment of Metastatic Castration Resistant Prostate Cancer*

Tian Zhang, MD, Duke GU Oncology

9:45 – 10:15 am Break in the Exhibit Hall

10:15 – 11:00 am *Theranostics: From Radioiodine to Personalized Medicine (SAM)*

Jon Baldwin, DO, University of Alabama at Birmingham

11:00 – 11:45 am *Cardiac Amyloid Imaging*

Christine Fowler, CNNMT, Duke University

11:45 am – 1:30 pm Business Luncheon

SNMMI Update: **Bennett S. Greenspan, MD, MS, FACNM, FACR, FSNMMI**,
SNMMI Immediate Past President

SNMMITS Update: **Norman E. Bolus, MSPH, MPH, CNMT, FSNMMI-TS**,
SNMMI-TS President

SECSNMMI Business Meeting:

Jon Baldwin, DO, SECSNMMI President

Dori Browning-Nelson, BS, CNMT, NCT, SECSNMMI-TS President

Awards Presentations

Session IV:

Moderator: Olga G. James, MD, Duke University

1:30 – 2:15 pm *Neuroendocrine Tumors*

Olga G. James, MD, Duke University

2:15 – 3:30 pm *From PET to Proton: Multidisciplinary Cancer Care*

Cheryl S. Turner, EdD, RT (R)(T), Rad-Cast

3:30 – 4:15 pm Break in Exhibits

4:15 - 5:00 pm Pediatric Nuclear Medicine

Chirayu Shah, MD, Vanderbilt University

Register at secsnmml.org

Program Schedule Continued....

Sunday, October 7, 2018

7:30 – 8:00 am Continental Breakfast

Session V:

Moderator: Jimel Carpenter, CNMT, NCT, University Hospital

8:00 – 8:45 am *Nuclear Cardiology, It's More Than MPI*
Danny A. Basso, CNMT, NCT, FSNMMI-TS, University Health Care System Augusta

8:45 – 9:30 am *High-Sensitivity Imaging in Nuclear Cardiology*
James R. Galt, PhD, Emory University

9:30 – 10:15 am *The Importance of Quality in Lung (V/Q) Imaging*
April Mann, MBA, CNMT, NCT, FASNC, FSNMMI-TS, Hartford Hospital

10:15 – 10:30 am Break

Session VI:

Moderator: Dori L. Browning-Nelson, BS, CNMT, NCT, Kentucky Cardiology

10:30 – 11:15 am *Pediatric Renal Imaging*
Emily Albrecht, CNMT, Duke University

11:15 am –
12:00 pm *Topic TBD*
David Brandon, MD, Emory Healthcare

12:00 pm *Wrap-up and Closing Comments*

Register at secsnmmt.org

2018 SECSNMMI Annual Meeting Registration Form

To register, please complete the form and:

Mail to: SECSNMMI, 1240 Iroquois Avenue, Ste. 106, Naperville, IL 60563

Fax to: (630) 428-7700

Online: www.secsnmmi.org

SNMMI Membership # _____ Not a member?

For information on becoming a member of the SNMMI and SECSNMMI, go to www.snm.org.

Please complete the following information:

Name and Credentials _____

Institution _____

Address _____

City _____ State _____ Zip _____

Phone: _____ Email: _____

Registration Category

	<u>Early Bird</u>	<u>After 9/21/18</u>
<input type="checkbox"/> Physician, SNMMI Member	\$ 225.00	\$ 245.00
<input type="checkbox"/> Physician, Non-SNMMI Member	\$ 275.00	\$ 295.00
<input type="checkbox"/> Technologist, SNMMI Member	\$ 175.00	\$ 195.00
<input type="checkbox"/> Technologist, Non-SNMMI Member	\$ 200.00	\$ 220.00
<input type="checkbox"/> Technologist Student	\$ 20.00	\$ 20.00
<input type="checkbox"/> Resident	\$ 50.00	\$ 50.00
<input type="checkbox"/> Physicist, SNMMI Member	\$ 225.00	\$ 245.00
<input type="checkbox"/> Physicist, Non-SNMMI Member	\$ 275.00	\$ 295.00
<input type="checkbox"/> Pharmacist	\$ 225.00	\$ 245.00

Daily Registrations

	<u>Onsite</u>
<input type="checkbox"/> Friday Technologist Member	\$ 100.00
<input type="checkbox"/> Friday Technologist Non-Member	\$ 125.00
<input type="checkbox"/> Saturday Technologist Member	\$ 150.00
<input type="checkbox"/> Saturday Technologist Non-Member	\$ 175.00

Payment Information

Check (Please make payable to SECSNM) Visa MasterCard American Express

Credit Card Number _____ Expiration Date _____ Security ID* _____

Name on Card _____

Billing Address _____

City _____ State _____ Zip _____

***Instructions for Using a Credit Card:**

When using your Visa/MasterCard/American Express card, a Security ID Code is required to complete the transaction. The code on your Visa/MasterCard is located on the BACK of your credit card immediately following your account number in the signature area. It contains three digits. On your American Express card, the Security ID Code is located on the FRONT of your card, directly above the last 5 digits.

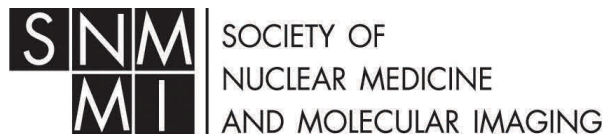

S O U T H E A S T E R N C H A P T E R