

**The Central Chapter Society of Nuclear Medicine
and Molecular Imaging presents**

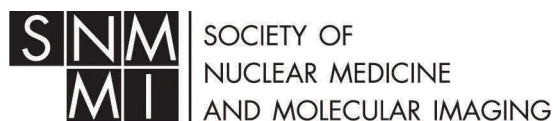

C E N T R A L C H A P T E R

March 24 - 25, 2018
The Kensington Hotel
on State Street
Ann Arbor, MI
Governance Day is March 23, 2018

Breakthrough to Excellence

Plan to attend the CCSNMMI's Annual Spring meeting which will be held at the Kensington Hotel on State Street in Ann Arbor, Michigan on the weekend of March 24th –25th, 2018.

The Breakthrough to Excellence program is aimed to provide physicians, physicists, and technologists with an abundance of information on improving workplace interactions, standards of practice, cardiac imaging and more. Additionally, Leadership from the national level will be speaking on the Quality Initiative, advocacy and how the SNMMI works to protect our profession. Several of lectures will provide SAMS credits (self-assessment modules) for audience participation and learning.

For our technologist students, don't forget to sign up for the Quiz Bowl where students from different schools compete against each other in a nuclear medicine knowledge-based, jeopardy-style competition for bragging rights and to earn their name on the Quiz Bowl trophy! Afterward you can explore the many shopping and dining options Ann Arbor has to offer.

A special thank you to our program chairs:

Michelle Kritzman, MS
Medical Physics Consultants, Inc.
Ann Arbor, MI

Sharon Updike
Medical Physics Consultants, Inc.
Ann Arbor, MI

Hotel Information:

The Kensington Hotel
610 Hilton Blvd.
Ann Arbor, MI

Ph: 800/344-7829 or 734/761-7800

Discount Rate: \$129.00

Deadline Date: Thursday, February 22, 2018

To ensure you receive the Chapter's discounted rate, please mention you will be attending the 2018 CCSNMMI Spring Meeting.

Course Schedule

Saturday, March 24, 2018

7:00 am - 7:45 am Registration and Continental Breakfast in Exhibits
7:45 am - 8:00 am Welcome and Introductions -Presidents and Program Chairs

SESSION #1:

8:00 am - 9:00 am **James Quinn III, MD, Memorial Lecture:**
Practical, Accurate and Cost Effective Implementation of Cardiac PET
Manuel D. Cerqueira, MD, FACC MASNC, Cleveland Clinic Lerner College of Medicine

9:00 am - 10:00 am *Current State of Cardiac Imaging Systems and Software (SAM)*
Ed Ficaro, PhD, University of Michigan Health System

10:00 am - 10:30 am **Refreshment Break in Exhibit Hall**

10:30 am - 11:30 am *Stress Testing and EKGs*
Kirk D. Hendrickson, MS, Beaumont Health Systems-Health Center

11:30 am - 12:30 pm *Update on Appropriate Use Criteria (AUC) (SAM)*
Gary L. Dillehay, MD, FACNM, FACR, Northwestern University

12:30 pm - 1:30 pm Lunch on your own

SESSION #2:

1:30 pm - 2:30 pm Oral Abstract Presentations

2:30 pm - 3:00 pm *SNMMI Update*
Gary L. Dillehay, MD, FACNM, FACR, Northwestern University

3:00 pm - 3:30 pm **Refreshment Break in Exhibit Hall**

3:00 pm - 5:30 pm Student Breakout - Quiz Bowl and Presentations

3:30 pm - 4:30 pm *Creating a Culture of Respect in the Workplace*
Anne Mercer, SHRM – SCP, St. Joseph Mercy Health System

4:30 pm - 5:30 pm *Impairment is Not a Moral Defect to be Avoided... Impairment is an Illness to be Treated*
Vita V McCabe, MD, St. Joseph Mercy Ann Arbor

Course Schedule Continued

Sunday, March 25, 2018

7:00 am - 7:45 am Continental Breakfast in Exhibit Hall

7:45 am - 8:00 am Business Meeting, Awards

SESSION #3:

8:00 am - 9:00 am *Back to the Basics: Tips and Tricks for PET Imaging*

Johanna Hoekstra, BA, CNMT, PET, RT(N), Michiana Hematology-Oncology, P.C.

9:00 am - 9:45 am *Effects of Tumor Burden on SUV; Modification of PERCIST criteria (SAM)*

Benjamin L. Viglianti, MD, PhD, University of Michigan

9:45 am - 10:30 am *Practical uses of ¹⁸F-FDG in infection/inflammation (SAM)*

Daniel Wale, DO, VA Ann Arbor Healthcare System

10:30 am - 11:00 am **Refreshment Break in Exhibit Hall**

11:00 am - 12:00 pm *Understanding the Transition from HEU to LEU Radiopharmaceuticals*

Laura Blanche, PharmD, RPh, BCNP, Triad Isotopes

12:00 pm - 1:00 pm *Radiation Protection and You! (SAM)*

James M. Botti, MS DABR, Medical Physics Consultants

1:00 pm - Wrap Up and Closing Comments

Faculty

Laura Blanche, PharmD, RPh, BCNP

Triad Isotopes
Valley View, OH

James M. Botti, MS DABR

Medical Physics Consultants
Ann Arbor, MI

Manuel D. Cerqueira, MD, FACC, MASNC

Cleveland Clinic Lerner College of Medicine
Cleveland, OH

Gary L. Dillehay, MD, FACNM, FACR, FSNMMI

Northwestern Memorial Hospital
Chicago, IL

Ed Ficaró, PhD

INVIA
Ann Arbor, MI

Kirk D. Hendrickson, MS

Beaumont Health Systems-Health Center
Lapeer, MI

Johanna Hoekstra, BA, CNMT, PET, RT (N)

Michiana Hematology-Oncology, P.C.
Schoolcraft, MI

Vita V. McCabe, MD

St Joseph Mercy Women's Health Center- Lung
Program
Ypsilanti, MI

Anne Mercer, SHRM – SCP

St. Joseph Mercy Health System
Ypsilanti, MI

Benjamin L. Viglianti, MD, PhD

University of Michigan
Ann Arbor, MI

Daniel Wale, DO

VA Ann Arbor Healthcare System
Royal Oak, MI

Sally W. Schwarz, MS, RPh, BCNP, FAPhA

Washington University School of Medicine
Department of Radiology
St. Louis, MO

General Information

Accreditation

CME: This activity has been planned and implemented in accordance with the Essentials and Standards of the Accreditation Council for Continuing Medical Education through the joint sponsorship of the Society of Nuclear Medicine (SNM) and the Central Chapter, Society of Nuclear Medicine. The SNM is accredited by the ACCME to provide continuing medical education for physicians. CME credit has been applied for.

Voice: VOICE credit has been applied for through the Society of Nuclear Medicine Technologist Section.

CAMPEP: This educational activity is approved to grant Medical Physics Continuing Education Credit (MPCEC) by the Commission on the Accreditation of Medical Physics Programs (CAMPEP). This activity has been applied for.

SAMs Credits will be applied for.

Registration Instructions:

To register, go to www.ccsnm.org OR please complete the form and:

Mail to: CCSNMMI, 1240 Iroquois Avenue, Ste. 106, Naperville, IL 60563

Fax to: Fax the completed form to 630/428-7700

Cancellation Policy: Cancellations must be received in writing by March 9, 2018 to receive a refund, less a \$25.00 cancellation fee. No refunds will be given for cancellations received after March 9, 2018.

Questions? Contact us at info@ccsnm.org or by phone at 630/428-3877

Save the Date!

2018 CCSNMMI Fall Educational Symposium
October 13-14, 2018
Kalahari Resort and Convention Center
Wisconsin Dells, WI

CCSNMMI Spring Registration Form

Mail to: CCSNMMI, 1240 Iroquois Avenue, Ste. 106, Naperville, IL 60563

Fax to: Fax the completed form to 630/428-7700

SNM Membership # _____

Please complete the following information:

Name and Credentials _____

Institution _____

Address _____

City _____ State _____ Zip _____

Phone: _____ Email: _____

I will be attending the governance meetings on Friday, 3/23/18.

Registration Fees include program materials, continental breakfasts and breaks.

| <u>Registration Category</u> | <u>Early Bird Registration</u> | <u>After March 2</u> |
|--|--------------------------------|----------------------|
| <input type="checkbox"/> Physician, SNM Member | \$ 175.00 | \$ 225.00 |
| <input type="checkbox"/> Physician, Non-SNM Member | \$ 200.00 | \$ 250.00 |
| <input type="checkbox"/> Technologist, SNM Member | \$ 125.00 | \$ 175.00 |
| <input type="checkbox"/> Technologist, Non-SNM Member | \$ 150.00 | \$ 200.00 |
| <input type="checkbox"/> Physicist, SNM Member | \$ 175.00 | \$ 225.00 |
| <input type="checkbox"/> Physicist, Non-SNM Member | \$ 200.00 | \$ 250.00 |
| <input type="checkbox"/> Resident | \$ 35.00 | \$ 35.00 |
| <input type="checkbox"/> Technologist Trainees | \$ 20.00 | \$ 20.00 |
| <input type="checkbox"/> Administrator | \$ 50.00 | \$ 50.00 |
| <u>Single Day Registration</u> | <u>Saturday</u> | <u>Sunday</u> |
| <input type="checkbox"/> Technologist, SNMMI Member | \$ 100.00 | \$ 50.00 |
| <input type="checkbox"/> Technologist, Non-SNMMI Member | \$ 135.00 | \$ 75.00 |
| <input type="checkbox"/> Physician/Physicist Member | \$ 150.00 | \$ 75.00 |
| <input type="checkbox"/> Physician/Physicist Non-SNMMI Mbr | \$ 200.00 | \$ 150.00 |

Total Amount Due: _____

Payment Information

Check (Please make payable to CCSNM) Visa MasterCard American Express Discover

Credit Card Number

Expiration Date

Security ID*

Name on Card _____

Billing Address _____

City _____ State _____ Zip _____